

REF. DEED BOOK 1026, PP. 177. REF. TO PLAT FOR JESSE J. BRAMLETT, BY TERRY DILL RECORDED IN VOL. 882, PP. 612.

REF. DEED BOOK 1026, PP. 177. REF. TO PLAT FOR JESSE J. BRAMLETT, BY TERRY DILL RECORDED IN VOL. 882, PP. 612.

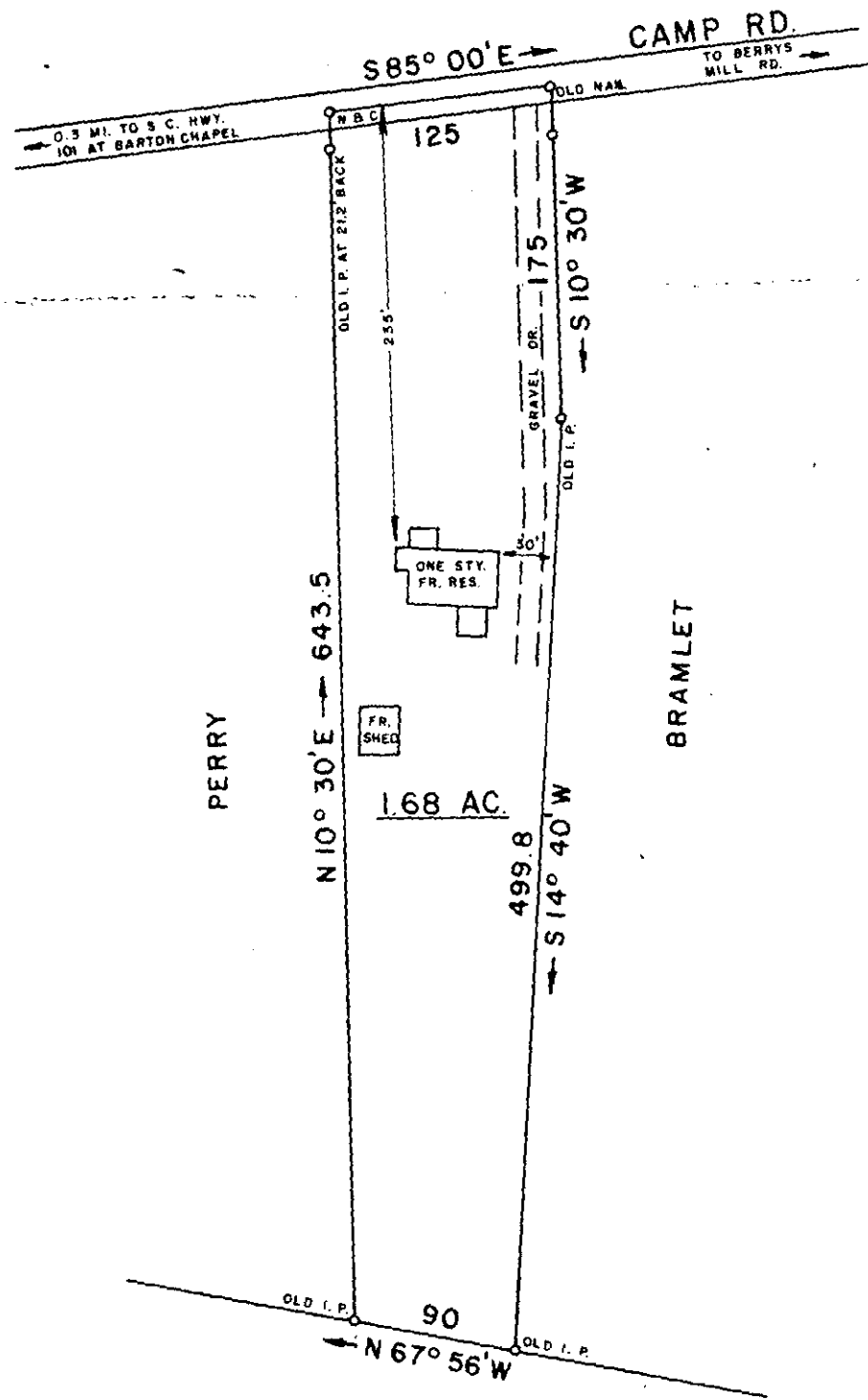

FILED
 GREENVILLE CO. S.C.
 DEC 28 2 42 PM '81
 DONNIE S. TANKERSLEY
 R.M.C.

8-X-26

14874

I HEREBY CERTIFY THAT THE RATIO OF PRECISION OF THE FIELD SURVEY IS 1/5000 AS SHOWN HEREON AND THE AREAS WERE DETERMINED BY THE D. M. D. METHOD OF AREA CALCULATION.

SURVEY FOR
JOAN ROGERS GORDON
 LOCATED AT ONEAL

COUNTY: GREENVILLE	COUNTY BLOCK MAP:	STATE: SOUTH CAROLINA
------------------------------	-------------------	---------------------------------

DATE: NOVEMBER 20, 1981	FIELD CHIEF: B. E. HUSKEY	DRAWN BY: L. B. MORROW
REVISED:		

SCALE 1" = 100'

WOLFE & HUSKEY, INC. - ENGINEERING and SURVEYING
 P. O. BOX 35 - LYMAN, S. C. 29365



3.00 & 14551801

81-7-55